Kathleen Street

WEST END

www.knights.uk.com

CARDIFF VALE CAERPHILLY BRISTOL

We love the fantastic sense of space this home offers, making it ideal for growing families and first-time buyers alike.

Comments by Mrs Cassie Deans - Shumack

Property Specialist

Mrs Cassie Deans - Shumack

Senior valuer

cassie@jeffreyrossandknights.co.uk

We've loved living here because it's been the perfect place to call home.

Comments by the Homeowner

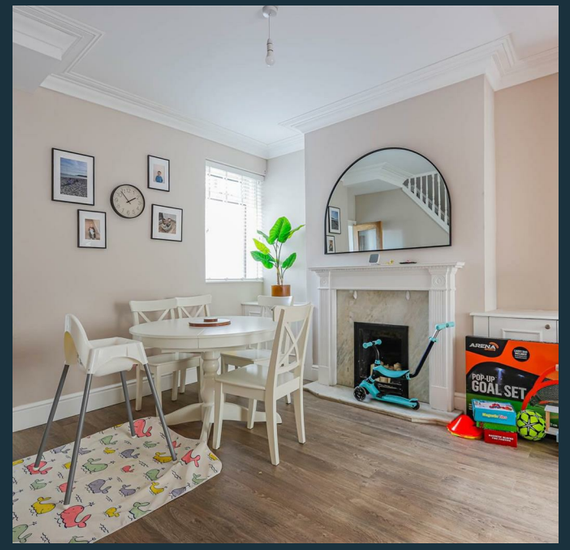

Kathleen Street, Barry, CF62 6JX

Total Area: 958 ft² ... 89.0 m²

All measurements are approximate and for display purposes only

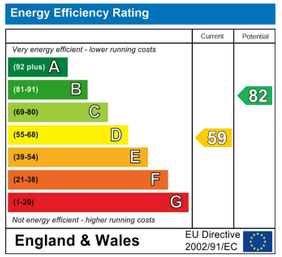

HALLWAY 3'01" x 9'08" (0.94m x 2.95m)	BATHROOM 5'01" / 8'03" x 7'01" / 4'0" (1.55m / 2.51m x 2.16m / 1.22m)
LIVING ROOM 9'05" x 10'08" (2.87m x 3.25m)	BEDROOM ONE 14'03" x 9'05" (4.34m x 2.87m)
DINING ROOM 12'06" / 11'06" x 14'03" (3.81m / 3.51m x 4.34m)	BEDROOM TWO 12'05" x 8'10" (3.78m x 2.69m)
KITCHEN 13'01" x 9'03" (3.99m x 2.82m)	BEDROOM THREE 9'03" x 13'02" (2.82m x 4.01m)
REAR LOBBY 3'02" x 3'0" (0.97m x 0.91m)	

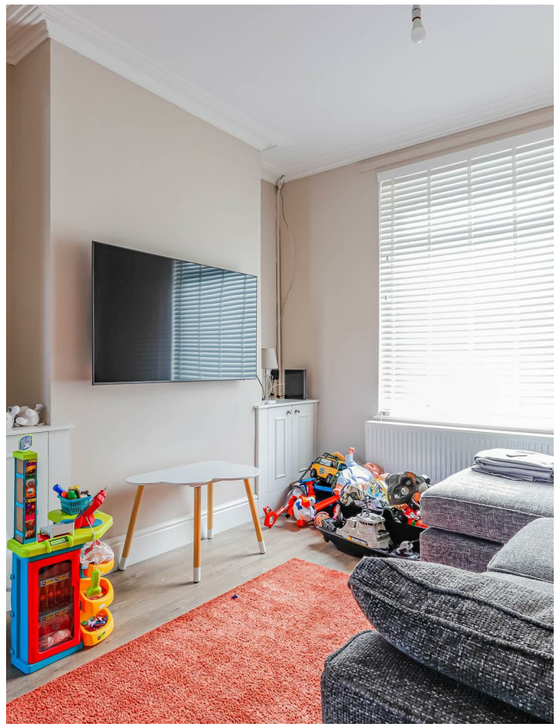

Kathleen Street

West end, Barry, CF62 6JX

Price Guide

£225,000

3 Bedroom(s) 1 Bathroom(s) 958.00 sq ft

Contact our

Knights Barry Branch

01446 700222

Situated in the highly desirable West End of Barry, this recently refurbished three-bedroom home perfectly combines modern comfort with everyday convenience.

The property features three generous double bedrooms, offering plenty of space for families, guests, or a home office. Upon entry, you're welcomed by a bright and inviting reception room, an ideal setting for relaxing or entertaining. The layout has been thoughtfully designed to maximise both comfort and functionality, while the stylish bathroom caters perfectly to the needs of a busy household.

A true highlight of this home is the large, level rear garden, a versatile outdoor space perfect for children to play, summer barbecues, or simply unwinding in the fresh air.

The location is exceptional, with local shops, schools, and public transport all within walking distance, making daily life effortless. For those who love the outdoors, Barry's beautiful beaches and coastal paths are just a short stroll away.

This is an outstanding opportunity to join a vibrant community while enjoying the benefits of a modern, move-in-ready home. Don't miss your chance to make this charming property your new home in Barry's West End.